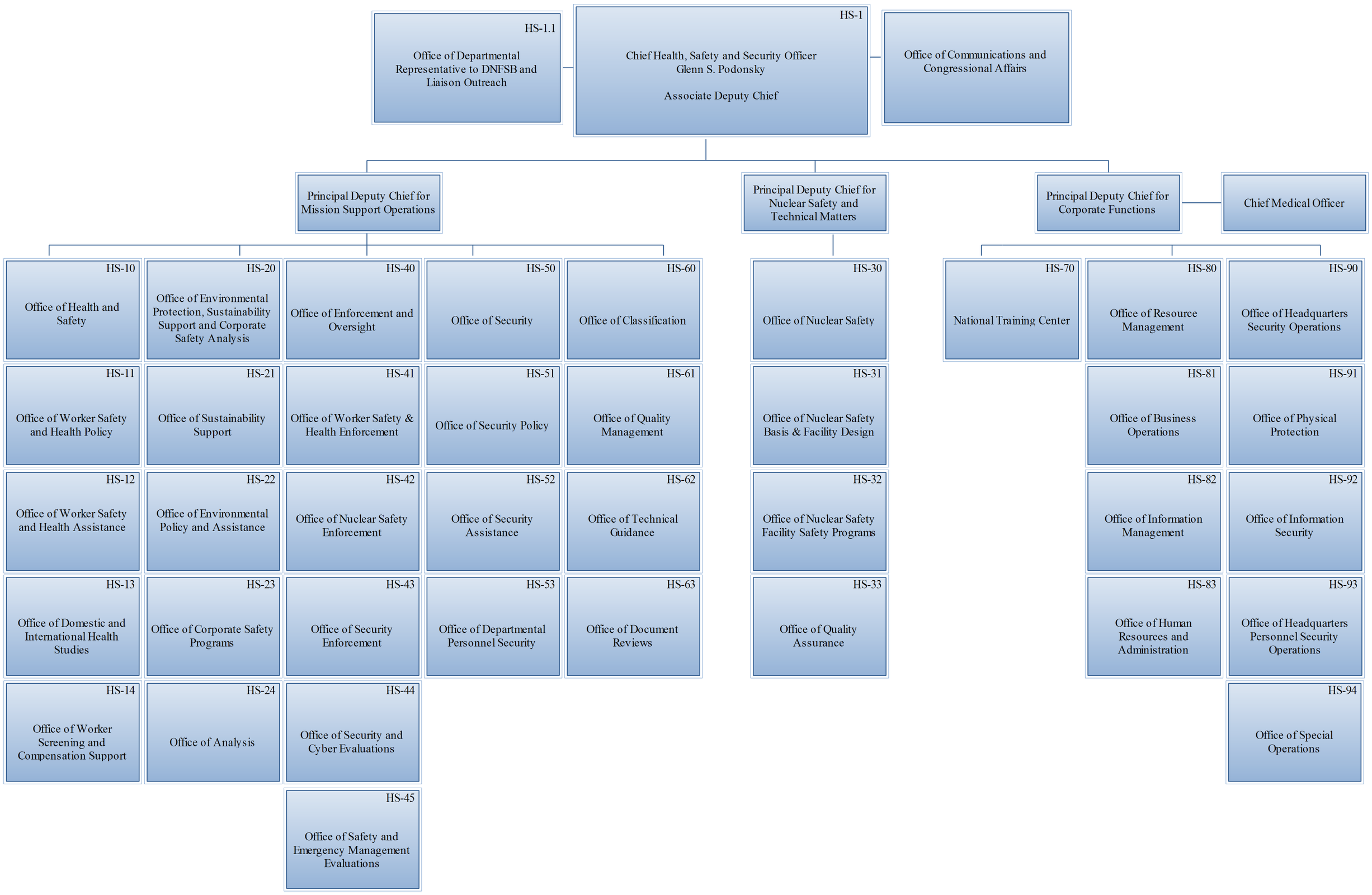Office of Health, Safety and Security